U.S. NAVY

1st liberty – 1943 Jane
at San Diego, Calif

Sam Greer & myself 1st friend
in service Feb. 1943

1st leave home mar. '43

Will & I – very happy.

Wm. Mother & myself.

My Darling wife now

"Pictures taken while home on Boot Leave" – Mar. '43

Lil. Mom. Wm & myself
March 1943

a picture of my dog & myself taken while home on Boat leave.

"well.. thats wife & I.

"not Bad - Eh.?
a sneak kiss beside the house at Mrs Vincent on Hall. St.

L.J. Black & myself. at International Settlment, San Francisco '43
taken just before we shipped out.

Carl Strain G.M. 1/c
a friend of mine in
Brisbane.

Liberty Party - Nov. 1943
Brisbane - Australia
"we hot a time".

H

George Marsh

Ship mates

Louie Scarmeyzie
not what you think, thats a telephone Booth.

Getting Ready for liberty australia nov.^r 43

all hands in the 2nd section of M.a.D. No. 1. - Navy 134.

Inspection of Liberty Party
Brisbane, australia nov.^r 43

1 st. 72 hr. pass I had, spent my time at the beach Redcliff. Brisbane with some of these boys.

Ellen Hall, boat we used.

Friends of mine on the beach Dec. '43 Redcliff. Australia

party at Sand gate Australia Dec. 1943. swimming in the peal. the girls where afraid of sharks. — P.S. So where we.

myself + Ellen Hall friend who was real nice to me in Brisbane

a few of my S hip mates posing after a hard days work. in front of a Bomb Truck

Wm + a couple of friends in Boot Camp.

Wm + friends

D.J. Kelly.
dam good
friend of
mine in
australia
Hope to
meet each
other after
war.

W.H. Marks
Redcliff
Brisbane
nice party
on the beach
at Suttons
off Morton's
point

Will writing a letter to me in
Darwin, australia

laundry, Mess Hall & Galley

a view of Camp in
Brisbane, Australia

Micky Marco & myself: on the swimming party.

Taken at Sandgate Park. Nov. 1943.

Shelyne, Glen and Mother sent this picture to me in Dec 1943.

R.S. Brockhaus. New Orleans.

P.C. Willis

Wm & friends at San Diego.

P.M. Kovack, the boy I used to go on liberty with

Welyne & Hazel Graves.

Scap - BABY

A Dam good friend of mine, I go to school with him at Diego.

10

Wm and a friend

Will. R. and Maxine

Hot Rock

Barrack at Darwin Australia
Jan 1944

Higgins Boats and L.S.T
Aussie Sailors
at Redcliff

L.C. Comps at Brisbane Australia
Feb. 1943.

Jackson & 500 lbs Bombs
at Levels Field Brisbane

a few friends of mine who
where with me at Brisbane

Chow line at Brisbane

Melyse and friends

Dancing aboard the Jothric Bateau. May '43
note

Ellen Hall and myself
Sutton Beach, Australia

W.H. - Marks + a friend
at Sutton Beach
australia Nov. 43

Ellen Hall.

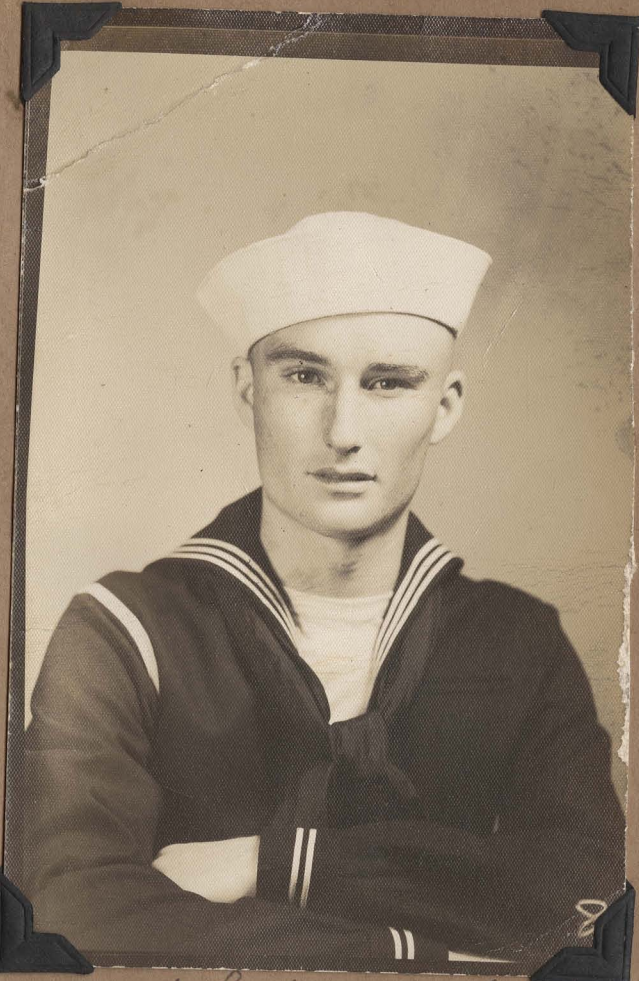

E. L. Powers - Bad Camp
San Diego, Calif

Ellen Hall, Sutters
Beach Redcliff
Australia 43

Sam Grier & friend
at Houston Texas

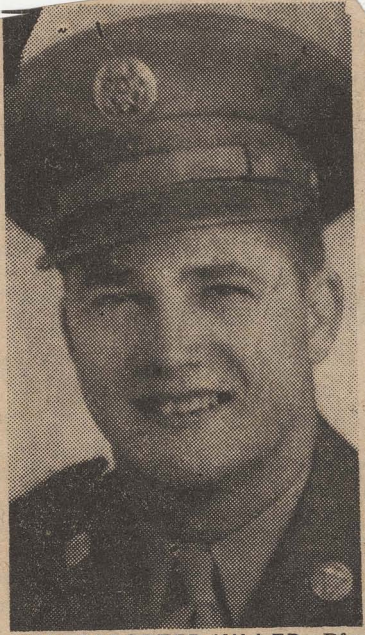

NOW REPORTED KILLED—Pfc. Billie M. Hendrix, 24 (above), was killed in action April 21 on Okinawa, his parents, Mr. and Mrs. Frank M. Hendrix, of Blountsville, have been notified by the War Department. A report on July 7 had listed him as missing. Pfc. Hendrix had been in the Pacific since September, 1944, serving on New Caledonia, the New Hebrides, and the Philippines in a medical detachment of the 27th Infantry Division. He had been in the Army for 32 months, prior to which he worked in Blountsville at a general store. He is survived by the parents, two sisters, and two brothers.