SHEPARD/DAVIDSON/BRADLEY HOME GONZALEZ, FL.
C. 1930 L TO RIGHT HELEN, ALTON AND SIMON
BRADLEY. SEATED ROBERTA BRADLEY BRADLEY

SIMON BRADLEY BUS LINE
LEFT TO RIGHT, UNKNOWN, ALTON, ROBERTA
HELEN AND SIMON BRADLEY SR.

Simon Bradley, Roberta
Pleasley Bradley 1913

ERNEST JORDON

RUTH KNIGHTS BROTHER

ERN JORDON

HENRY PRESLEY

FLORA BELL JORDAN
DAN JORDAN DAU

HELEN BRADLEY ALTO & BRADLEY

C. 1920

ALTON BRADLEY

HELEN BRADLEY

BELL STUDIO

Holden
Presley
Center

HOLDEN AND MILLARD
PREDLEY

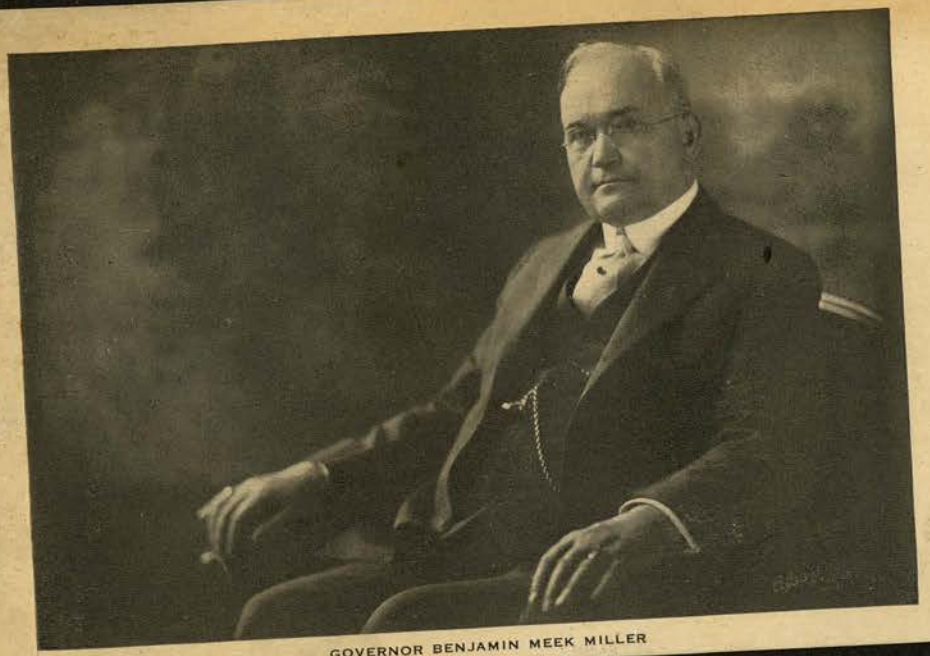

GOVERNOR BENJAMIN MEEK MILLER

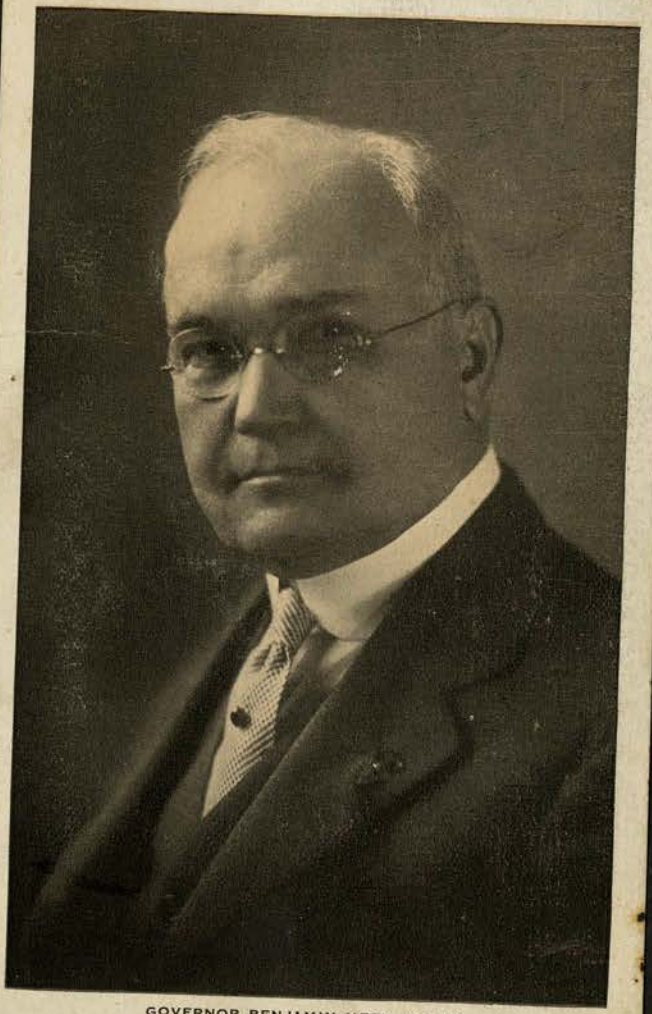

GOVERNOR BENJAMIN MEEK MILLER

Deannie Jordan in front of house

SCHOOL DAYS
1938-39

SCHOOL DAYS
1939-40

Helen Bradley

H.I. Hickey a sailor
who dated Helen Bradley
owned this car.
Photograph taken at
Hemet in Gonzalez

Simone Bradley

Photos taken with Navy
Camera. Hickey was at
N.A.S. CA. 1940. Died
on either wasp or Hornet
in NW II

1700 Suit from Sadrue Suit house
in Pensacola, Just home from Newark
Derby where he worked

Bartley

BARTLEY JORDAN

BRATEY JORDAN
WIFE →

Bartley wife

HELEN BRADLEY

Woodmen of the World Dedicate Ashley Smith Tombstone Dan Tordan seated on right with cane S. B. Bradley Sr. seated behind him

Perry Jordan
wife Lizzie

PAMMY LESLIE GAY

DEWEY & BOBBY
AUNT LULENA'S
ADOPTED BOYS

DEANIE TORRAN HOME

Isham Jordan

COMMENCEMENT
1926