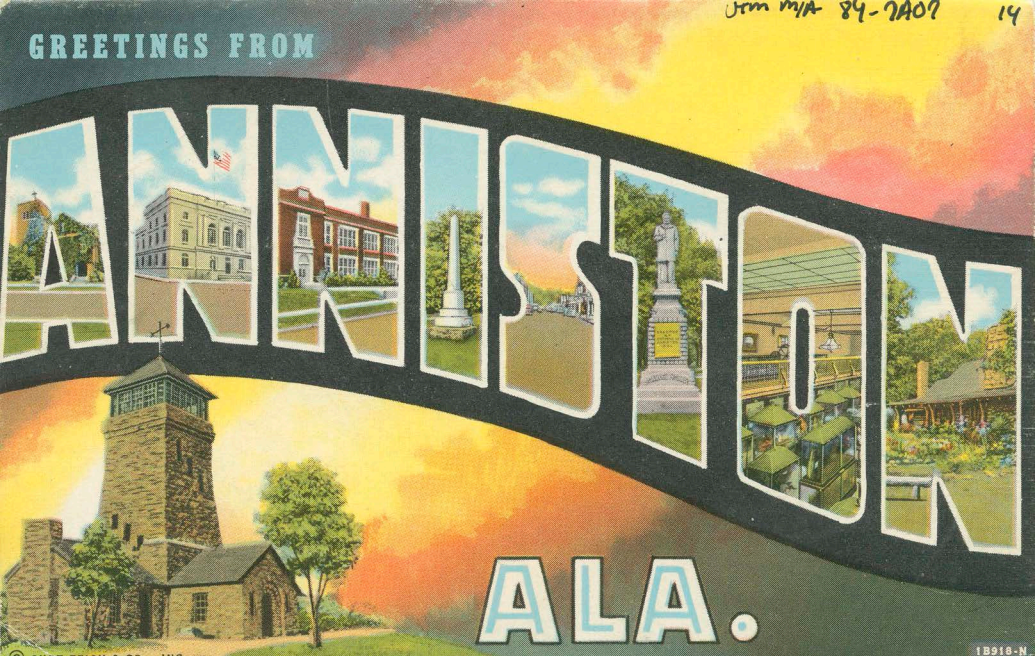
GREETINGS FROM
ANNISTON
ALA.
© CURT TEICH & CO., INC.
1B918-N

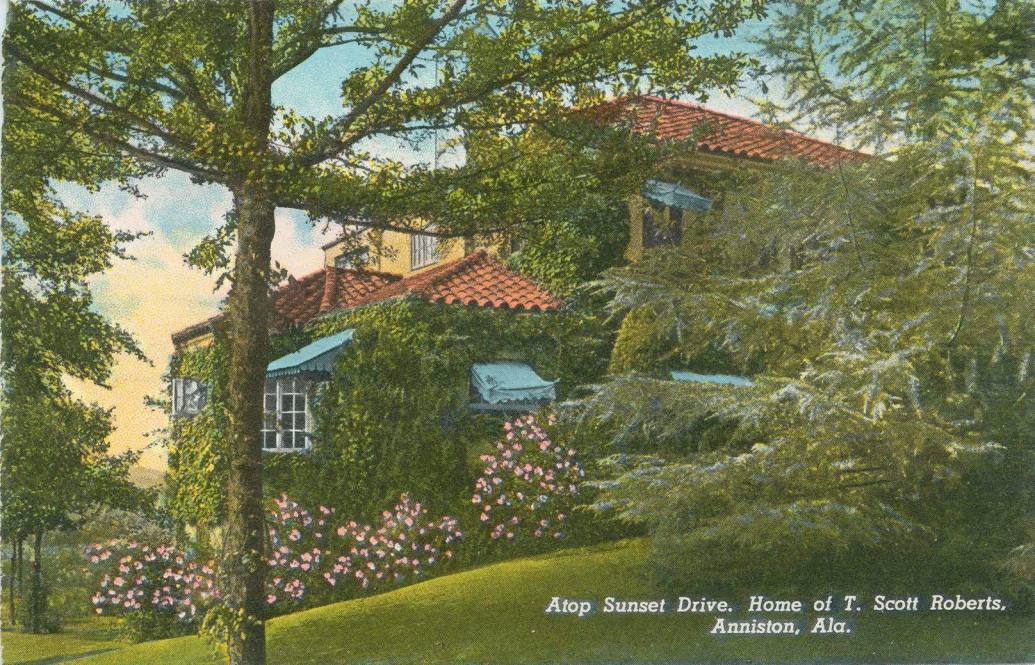

Atop Sunset Drive. Home of T. Scott Roberts, Anniston, Ala.

Noble Street, Looking North
W. WOOLWORTH CO.
DRUGS
18922-N

First Methodist Church and Acker Memorial Building

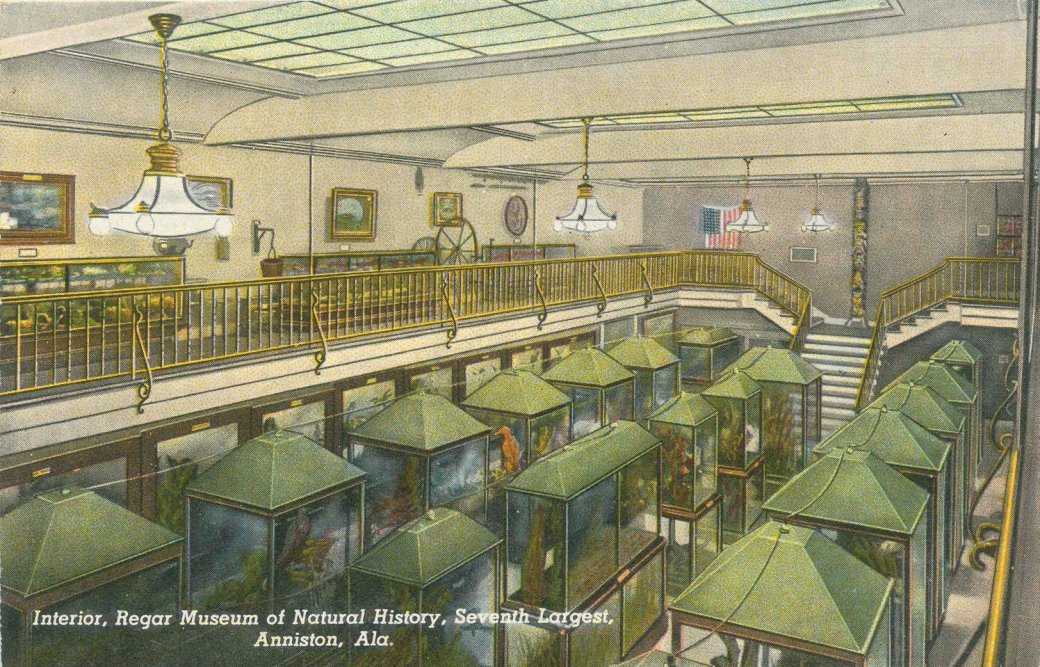

Interior, Regar Museum of Natural History, Seventh Largest, Anniston, Ala.

Anniston High School

Noble Street at Night, Anniston, Ala.
ALABAMA
POWER
CO.
CAFE
1B921-N

St. Michael's and
All Angels Episcopal Church

Aerial View of Anniston, Ala.
Looking North

Bunker Tower, at Cheaha State Park

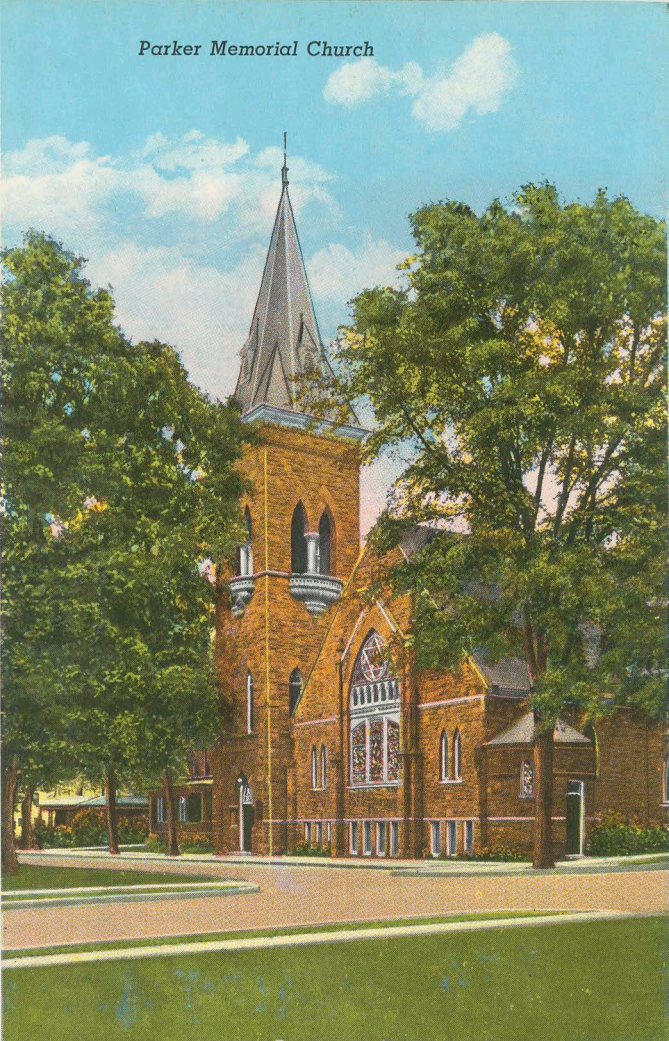
Parker Memorial Church

Garner Hospital,
Anniston Municipal Institution

Clubhouse of Business and
Professional Women's Club

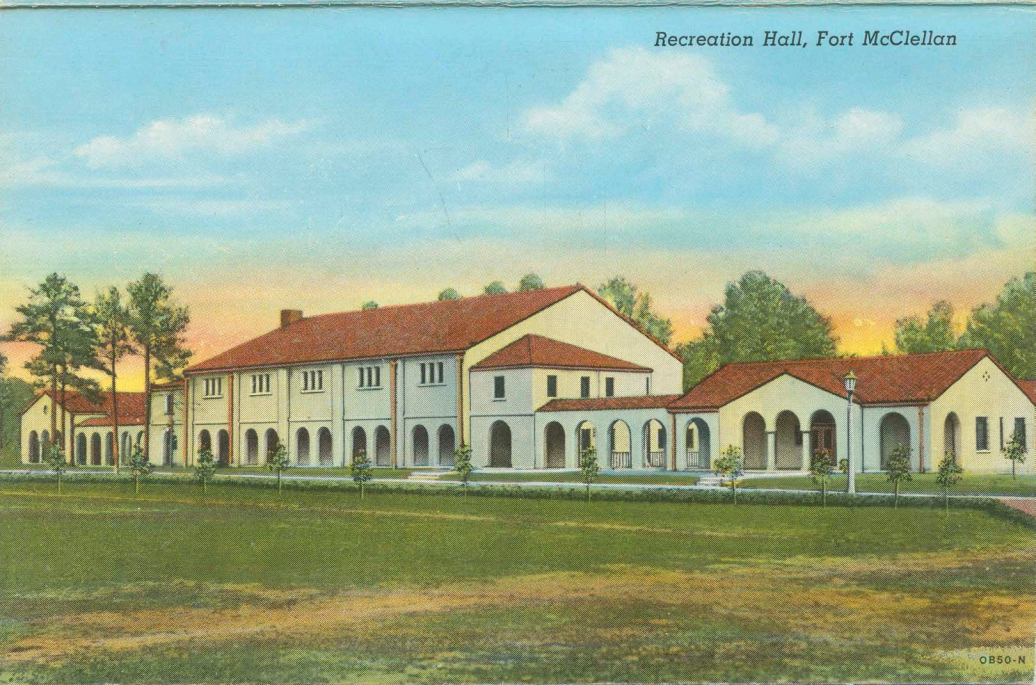
Recreation Hall, Fort McClellan
OB50-N

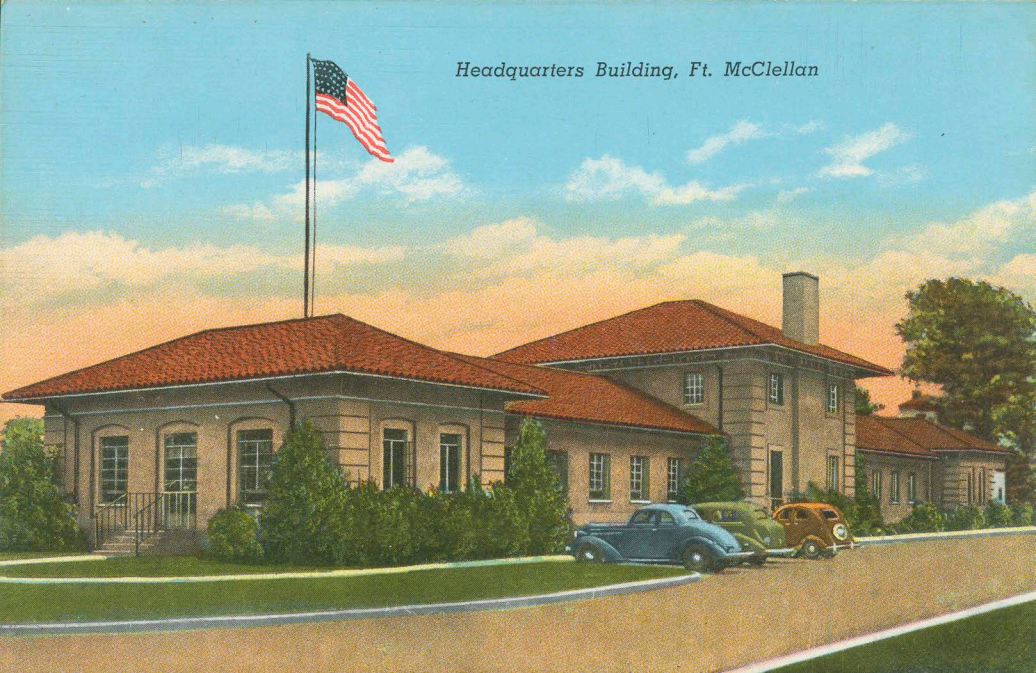
Headquarters Building, Ft. McClellan

Silver Chapel,
Fort McClellan
OB49-N

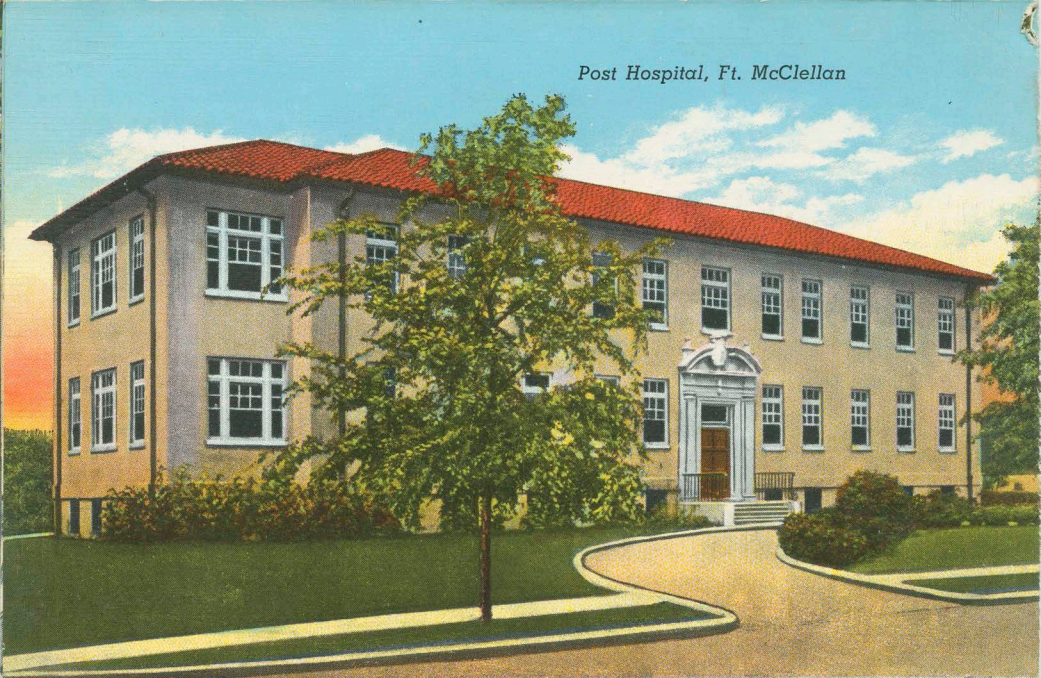
Post Hospital, Ft. McClellan

© CURT TEICH & CO., INC.

96.84