SOUVENIR OF MONTGOMERY, ALA.

AND CAMP SHERIDAN.

POSTAGE
ONE
CENT
WITHOUT
MESSAGE

M _____

_____

_____

Alabama
State Capitol.

Published by Service Engraving Co., Montgomery, Ala.

BASE HOSPITAL AT CAMP SHERIDAN.

ONE OF THE Y. M. C. A. BUILDINGS AT CAMP SHERIDAN.

K. OF C. BUILDING AT CAMP SHERIDAN.

SOLDIERS OF CAMP SHERIDAN ON PARADE.

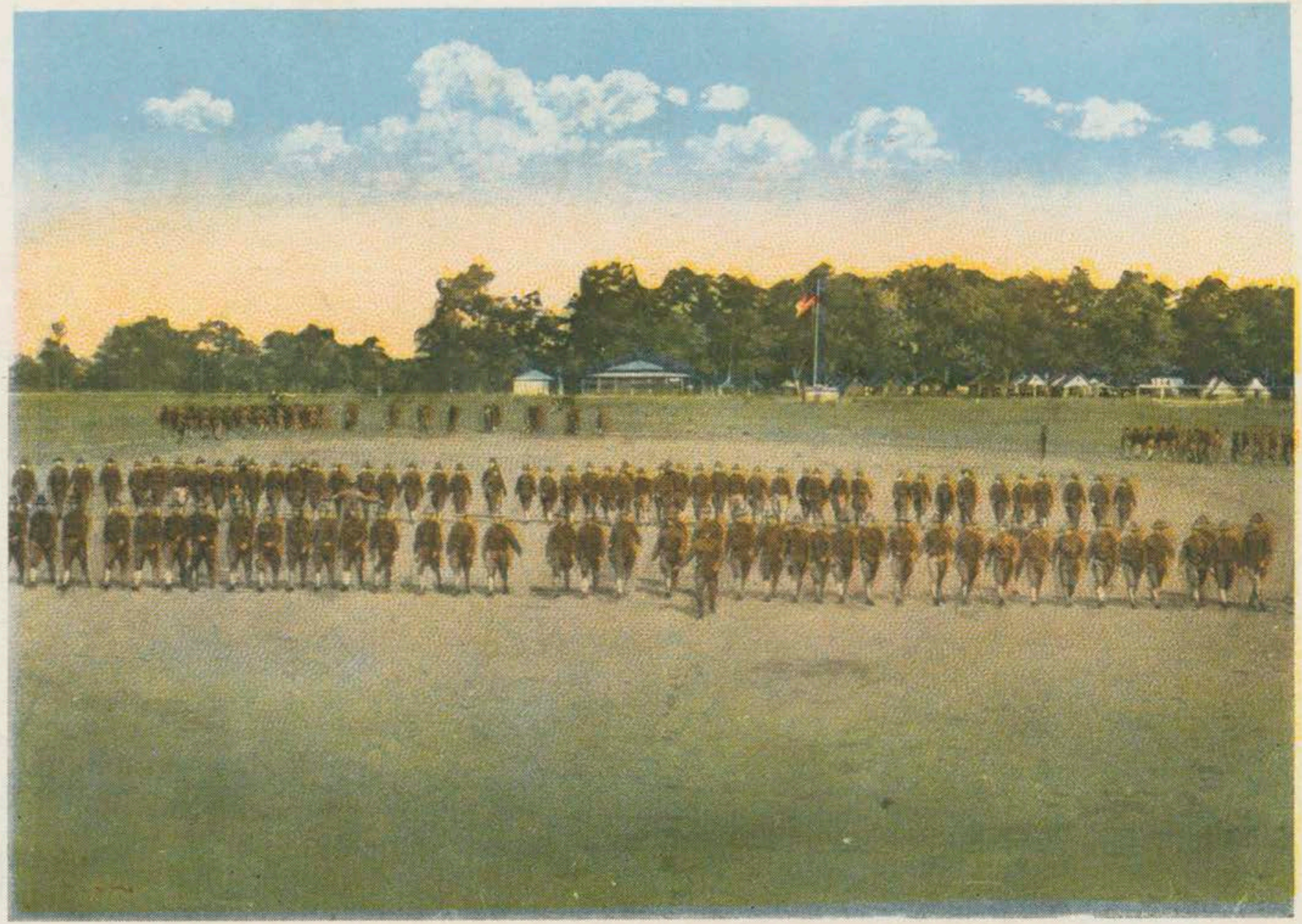

DRILL GROUND, DIVISION HEADQUARTERS IN THE BACKGROUND

DIVISION HEADQUARTERS.

TENTS OF DIVISION COMMANDER AND STAFF IN BACKGROUND.

MESS TIME IN U. S. ARMY CAMP AT CAMP SHERIDAN.

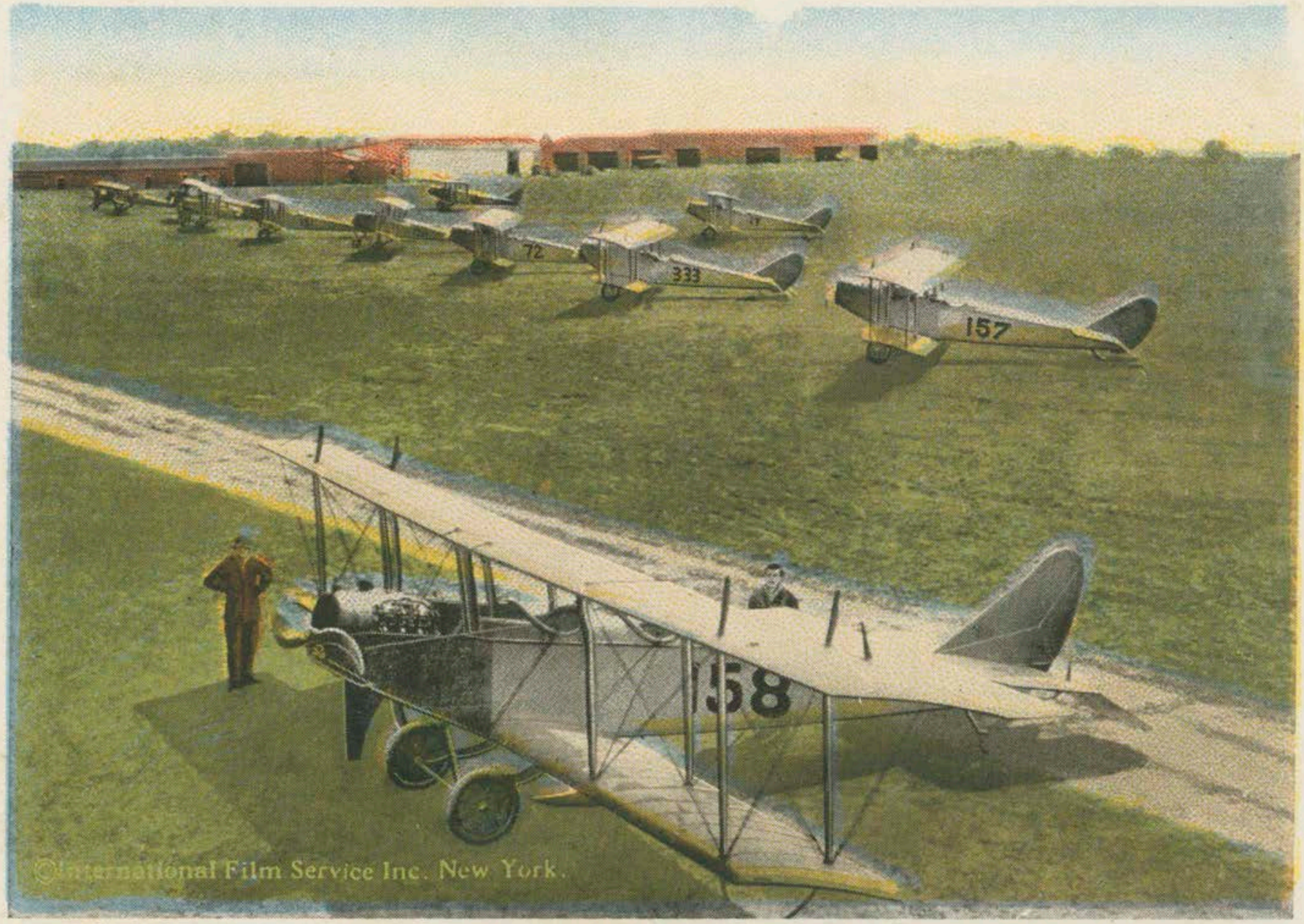

TAYLOR FIELD, AERO SQUAD, U. S. AVIATION SERVICE.

COUNTRY CLUB.

OAK PARK.

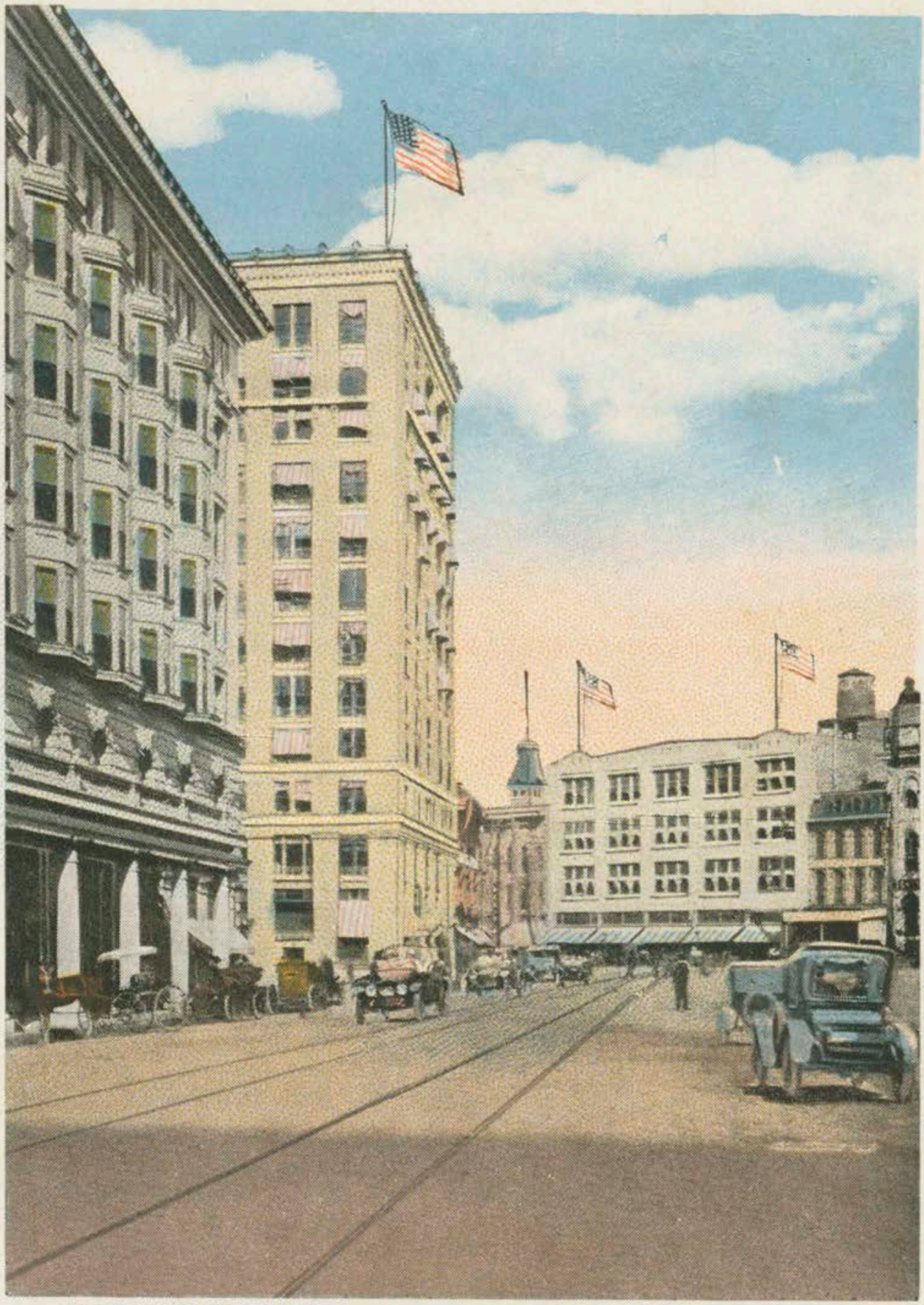

MONTGOMERY STREET, LOOKING NORTH.

TALLASSEE FALLS NEAR MONTGOMERY.

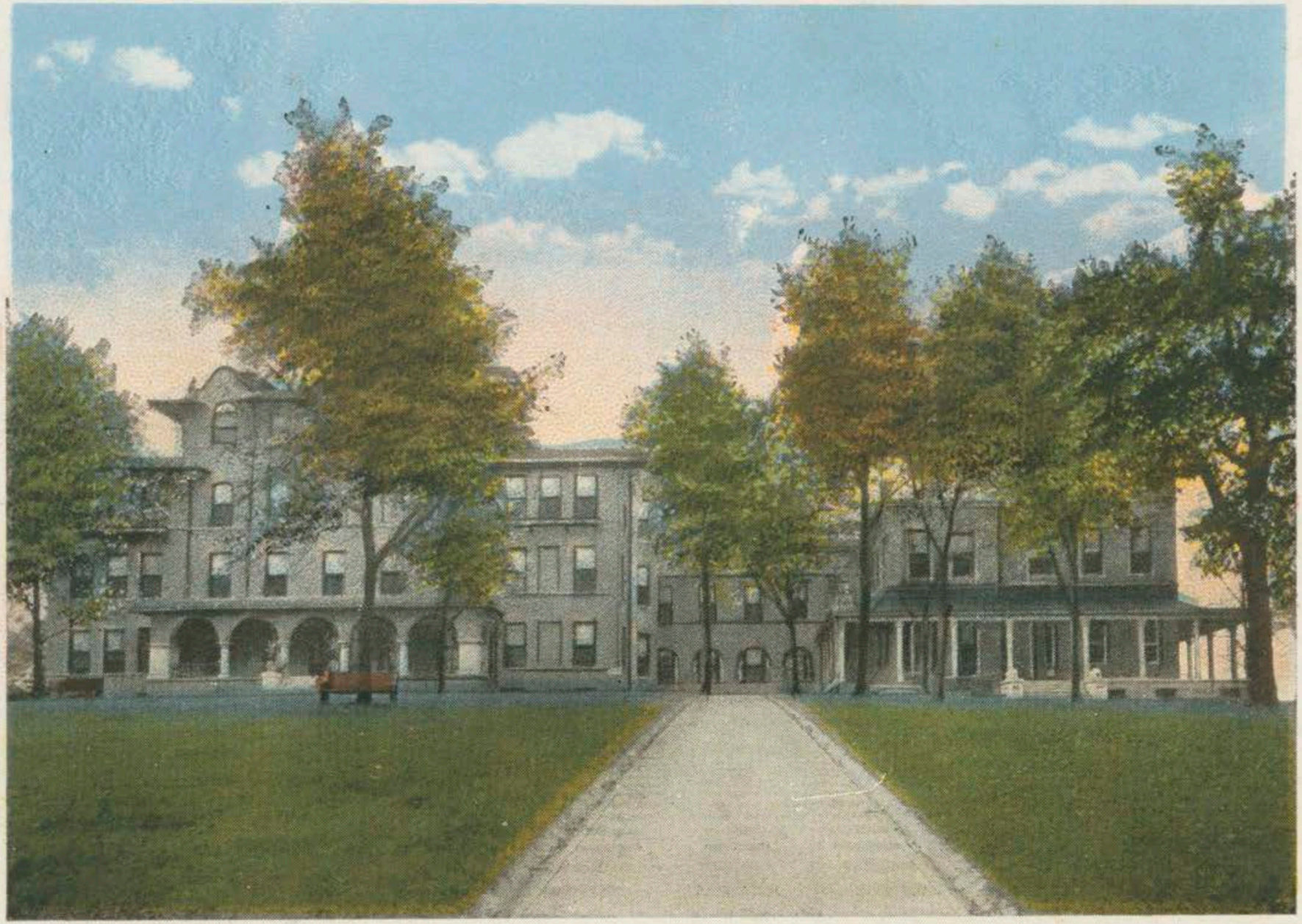

ST. MARGARET'S HOSPITAL.

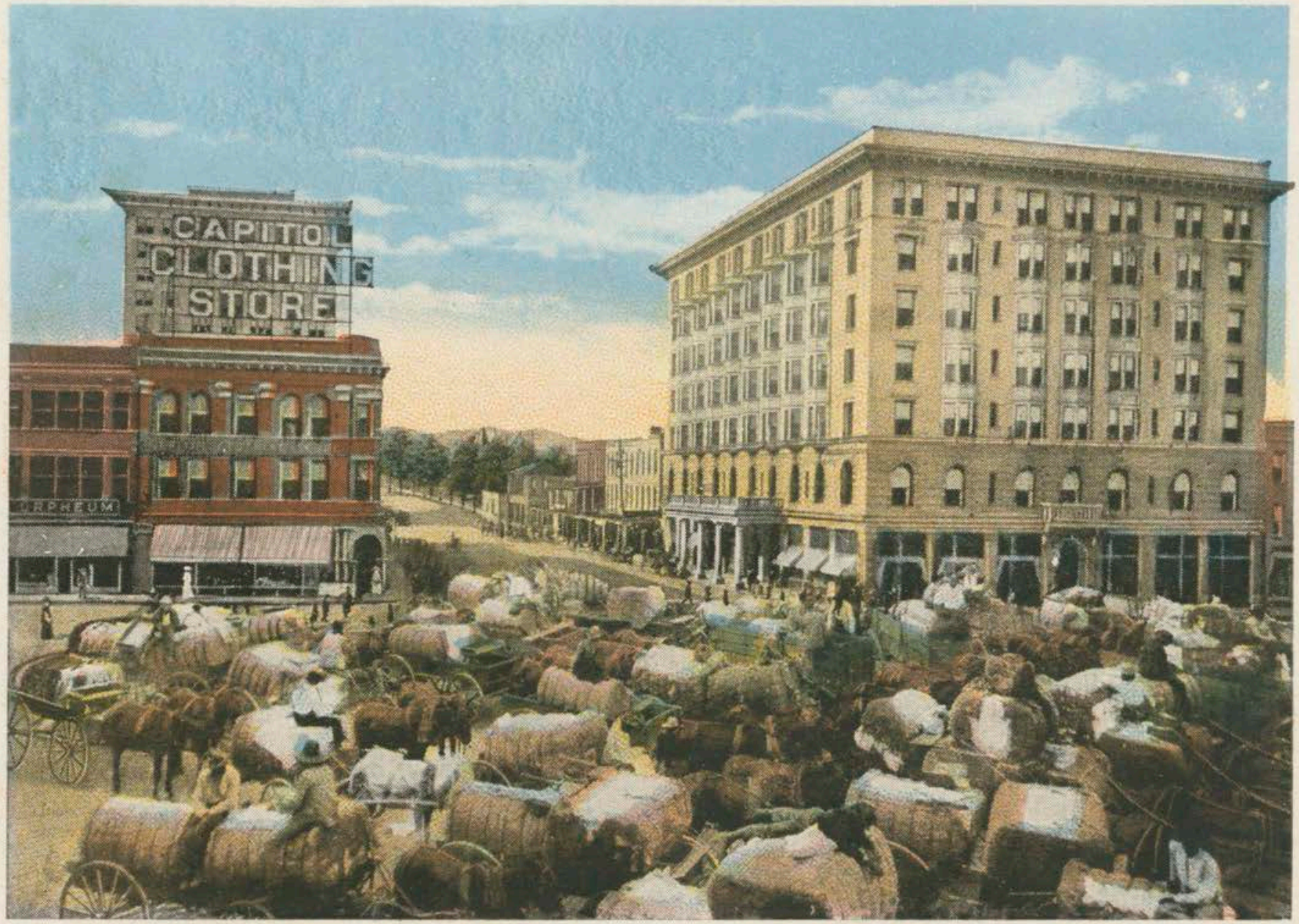

COURT SQUARE IN COTTON SEASON.

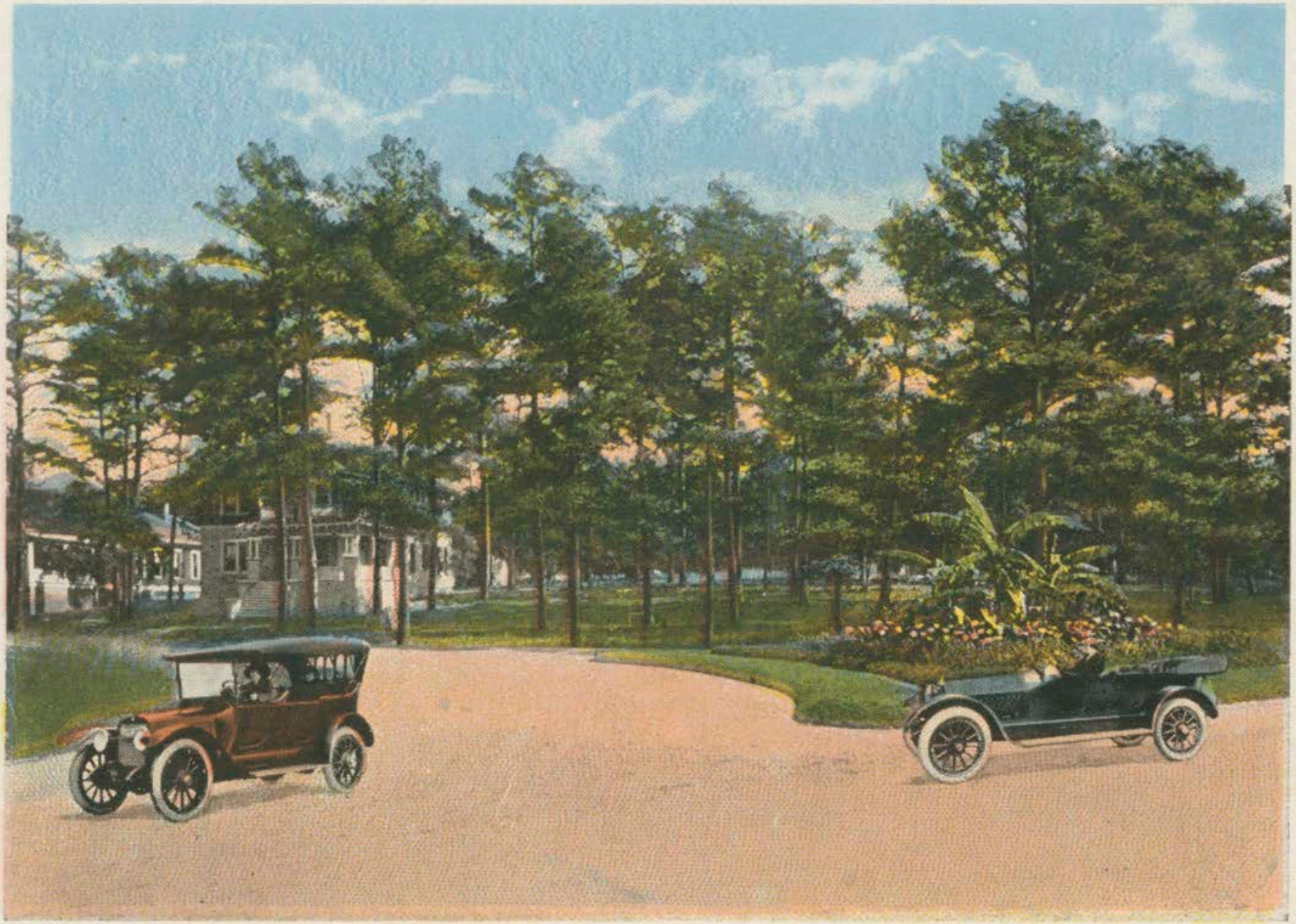

"IN THE PINES," CLOVERDALE.

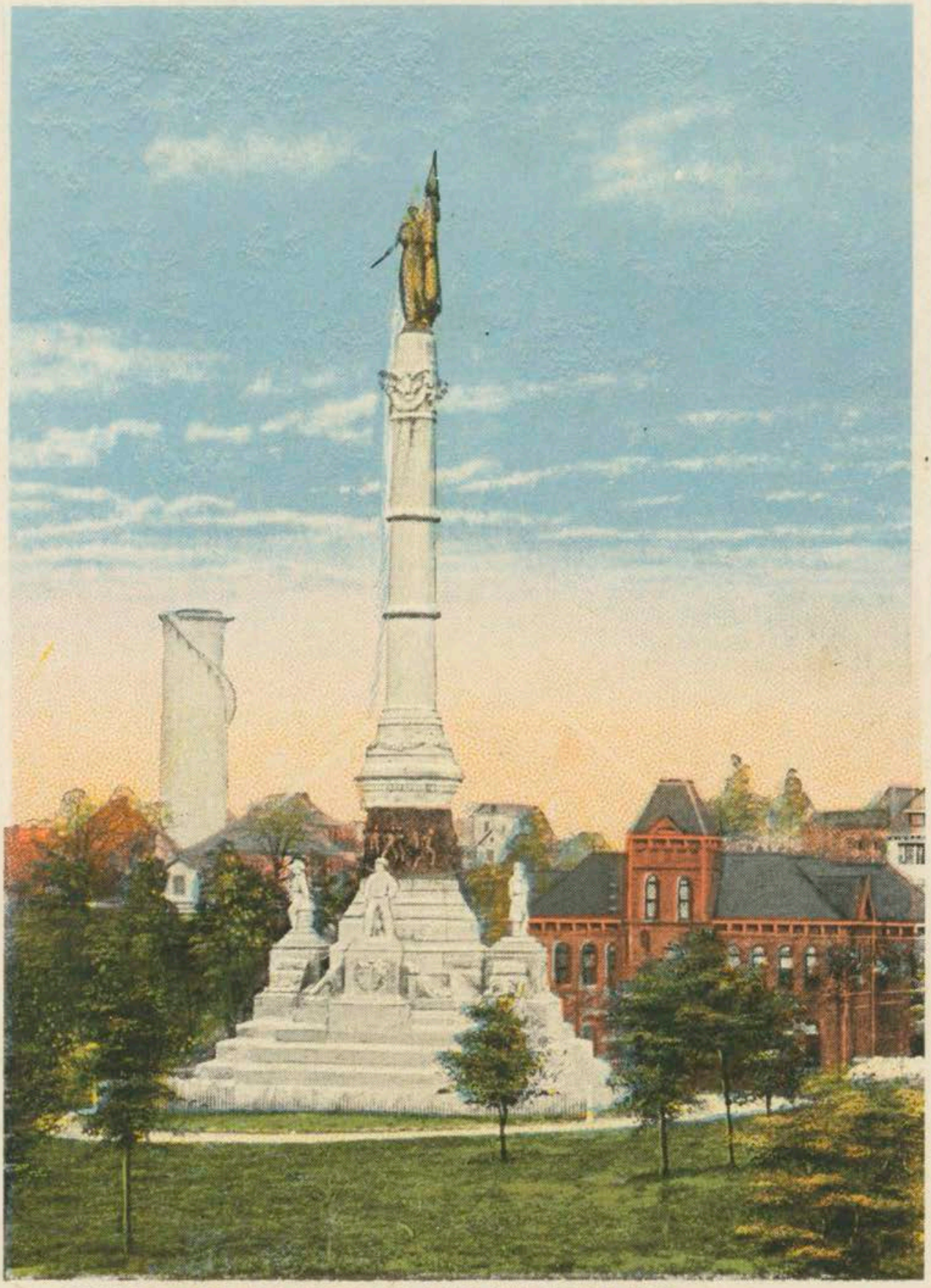

CONFEDERATE SOLDIER'S MONUMENT.

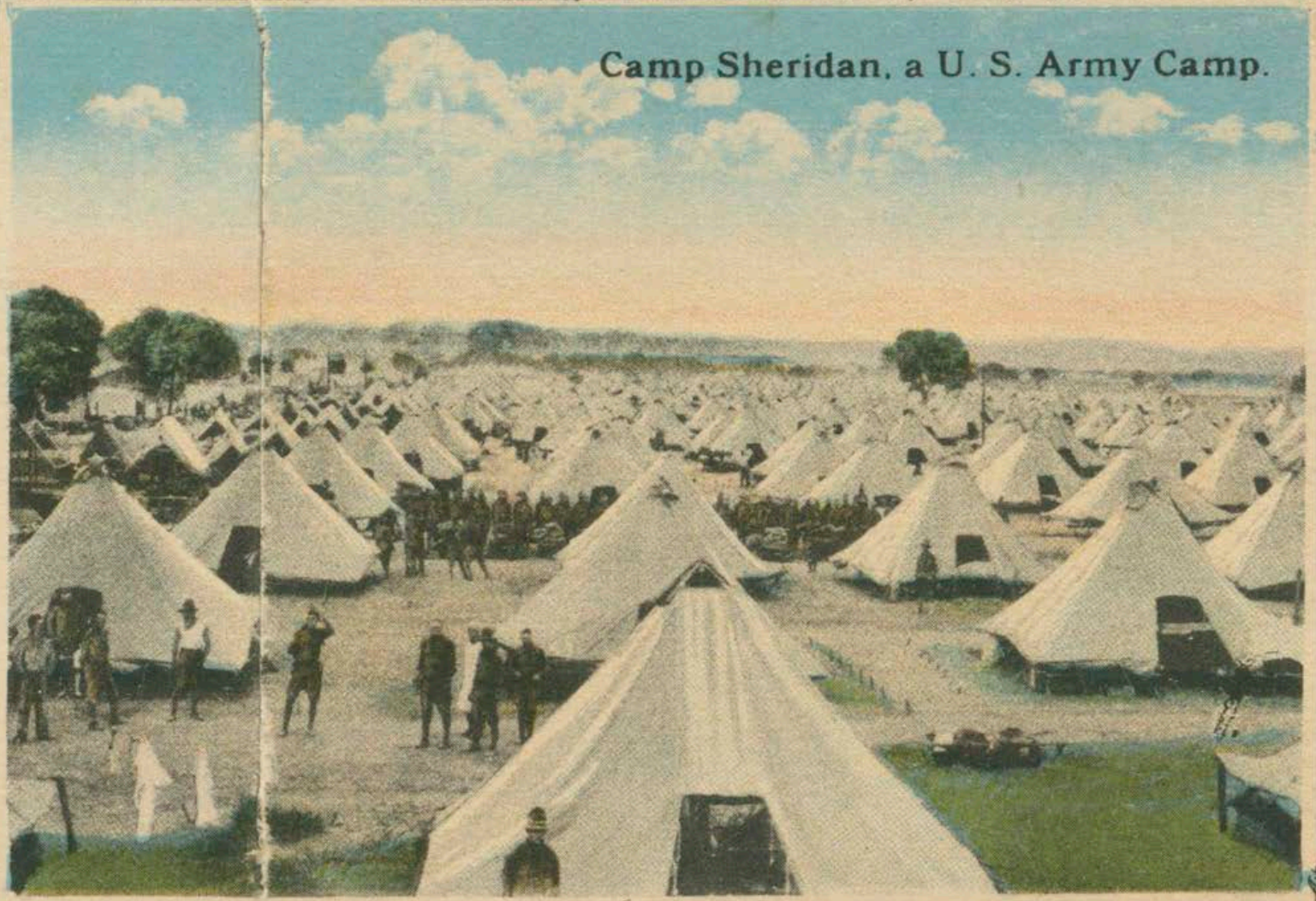

2063

Made by Curt Teich & Co., Chicago, Ill.