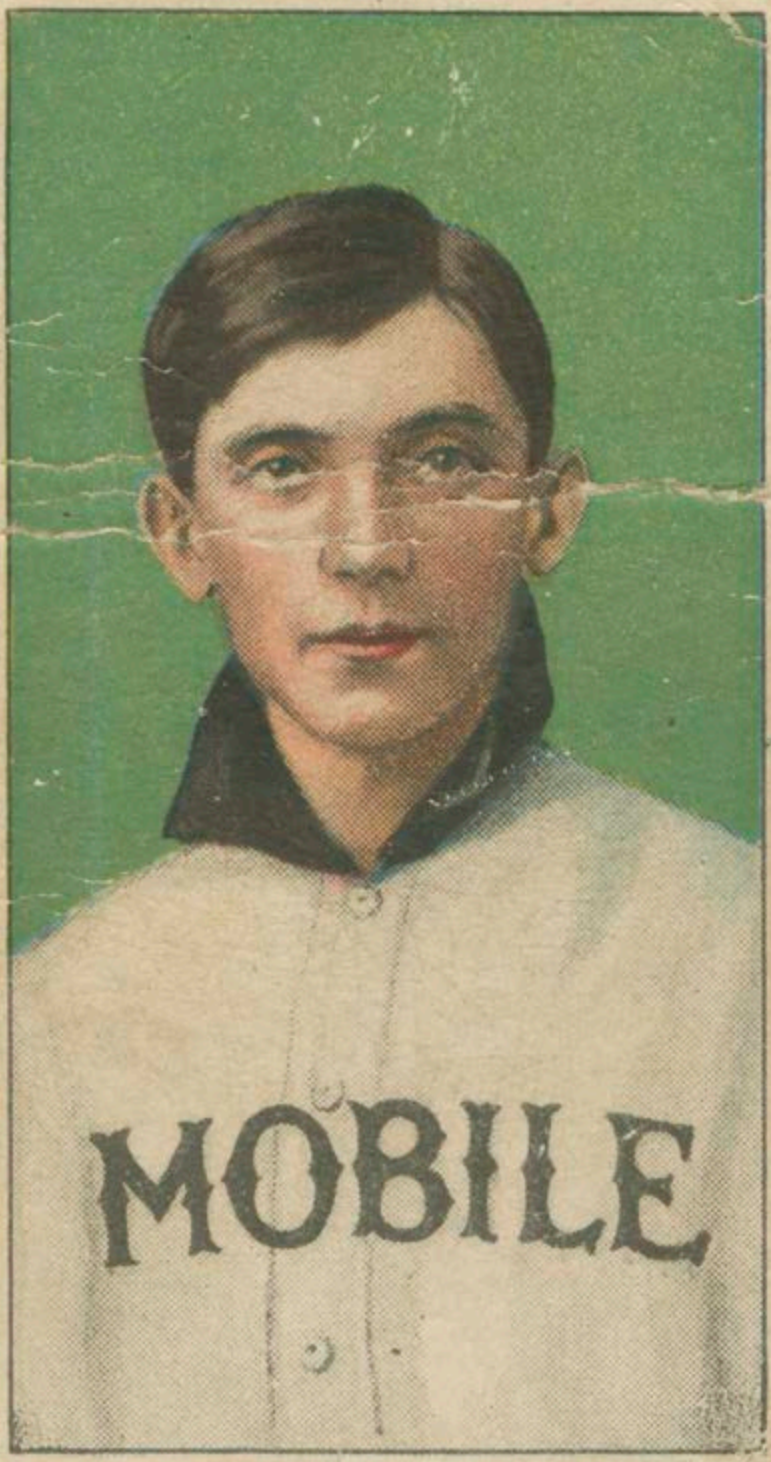

HICKMAN, MOBILE

OLD MILL

Cigarettes

Base Ball Series
Selection from

TEXAS,
SOUTH ATLANTIC
VIRGINIA AND
SOUTHERN LEAGUES

FACTORY No 25, 2d DIST. VA.

86.4270.177