Scrapbook

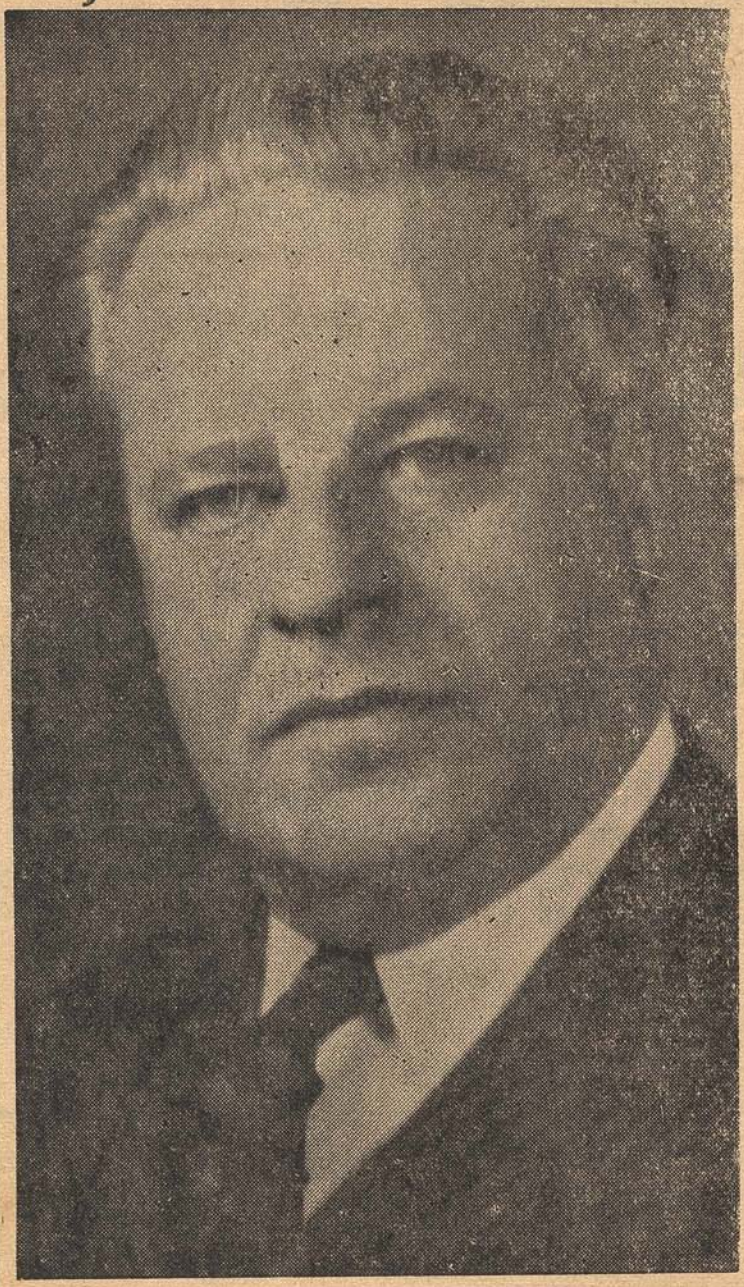

HON. FRANK W. BOYKIN

MY

COMPLIMENTS

TO ALL G.I.'s

AND

VETERANS

ON THIS

ARMISTICE

DAY