New Decatur Ala Aug 30/08

1908

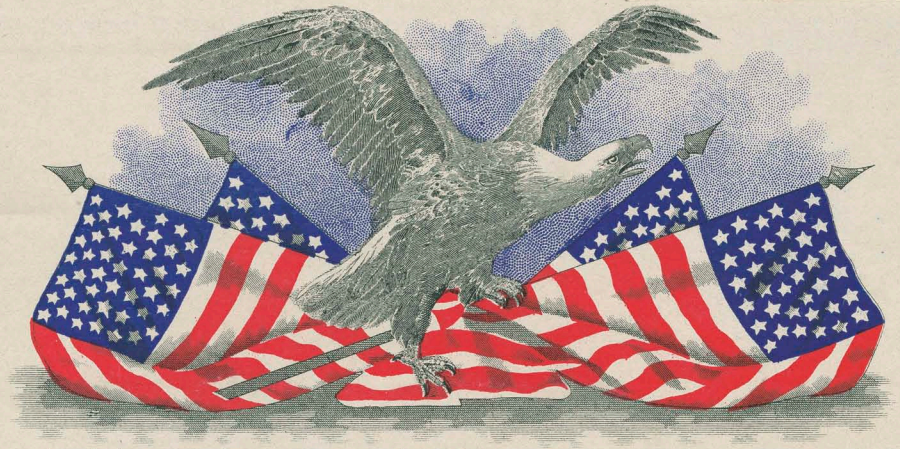

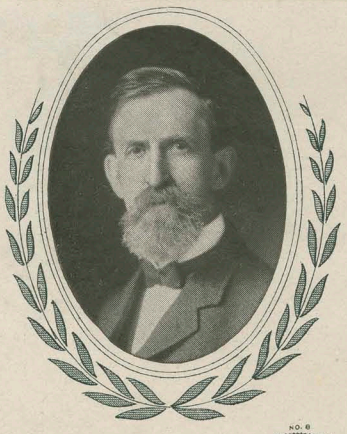

LET THE PEOPLE RULE

This Certifies that New Decatur Advertiser

of New Decatur State of Ala

believes that if the people would rule their own country they must pay the expenses of electing their own public servants. Millions of dollars from trusts and special interests to control elections are never given except in return for pledges as to policy of government, that give special privileges to the favored few and forever oppress the masses.

You have given Five Dollars without any pledge in return except for honest government in the interest of the whole people.

COUNTERSIGNED

J. B. Doolin
ASSISTANT TREASURER

Norman E. Mack
CHAIRMAN DEMOCRATIC NATIONAL COMMITTEE

W. J. Bryan
CHAIRMAN NATIONAL FINANCE COMMITTEE

Herman Ridder
TREASURER DEMOCRATIC NATIONAL COMMITTEE

THE CLINTON COMPY. CHICAGO.