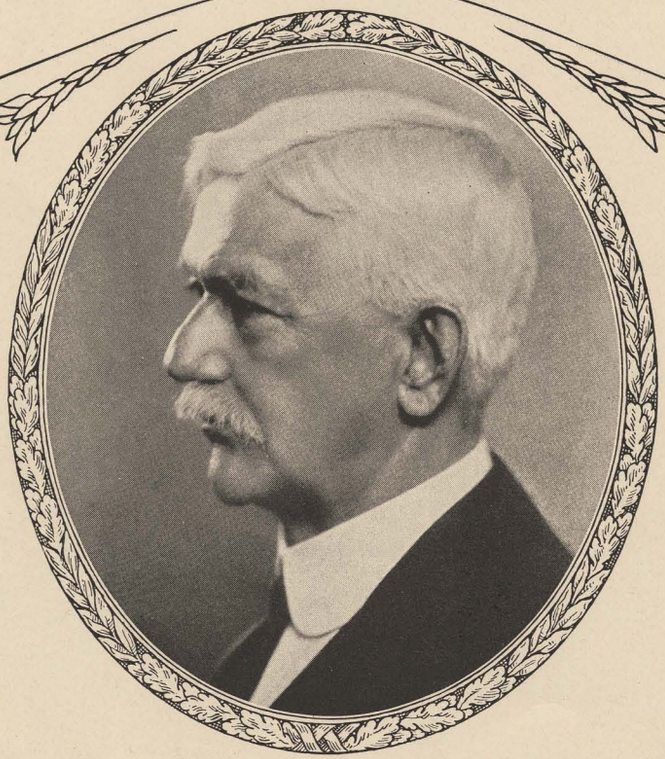

THIS · IS · TO · CERTIFY · THAT

Robert E. Noble, M.D.

is hereby appointed a member of the District Governing Committee of the

GORGAS · MEMORIAL · INSTITUTE

OF · TROPICAL · AND · PREVENTIVE · MEDICINE

INCORPORATED

and in appreciation of the benefits conferred upon mankind by William Crawford Gorgas whose genius in eradicating disease brought happiness and prosperity to the nations of the earth saved innumerable thousands of lives and contributed immeasurably to the world's economic progress

Pledges himself to do all in his power to develop and perpetuate THE · GORGAS · IDEA

Franklin Martin
Chairman of the Board

Wm H. G. Logan
Secretary

Geo M. Reynolds
Treasurer.